

INSIDER MASTERMIND

May 2024 – ORLANDO, FL

Silas Peters

TRADES
TRENDING

RISK DISCLAIMER

IMPORTANT NOTICE: No representation is being made that the use of this strategy or any system or trading methodology will generate profits. Past performance is not necessarily indicative of future results. There is substantial risk of loss associated with trading securities and options on equities. Only risk capital should be used to trade. Trading stocks, options, futures, forex, and securities are not suitable for everyone. Disclaimer: Futures, Options, Securities and Currency trading all have large potential rewards, but they also have large potential risk. You must be aware of the risks and be willing to accept them in order to invest in these markets. Don't trade with money you can't afford to lose. This website is neither a solicitation nor an offer to Buy/Sell futures, options, stocks, or currencies. No representation is being made that any account will or is likely to achieve profits or losses similar to those discussed on this web site. The past performance of any trading system or methodology is not necessarily indicative of future results.

CFTC RULE 4.41 – HYPOTHETICAL OR SIMULATED PERFORMANCE RESULTS HAVE CERTAIN LIMITATIONS. UNLIKE AN ACTUAL PERFORMANCE RECORD, SIMULATED RESULTS DO NOT REPRESENT ACTUAL TRADING. ALSO, SINCE THE TRADES HAVE NOT BEEN EXECUTED, THE RESULTS MAY HAVE UNDER-OR-OVER COMPENSATED FOR THE IMPACT, IF ANY, OF CERTAIN MARKET FACTORS, SUCH AS LACK OF LIQUIDITY. SIMULATED TRADING PROGRAMS IN GENERAL ARE ALSO SUBJECT TO THE FACT THAT THEY ARE DESIGNED WITH THE BENEFIT OF HINDSIGHT. NO REPRESENTATION IS BEING MADE THAT ANY ACCOUNT WILL OR IS LIKELY TO ACHIEVE PROFIT OR LOSSES SIMILAR TO THOSE SHOWN.

NINJA ST**



PTT INDICATOR

PTT INDICATOR

- TradingView
- Think or Swim
- NinjaTrader 8
- TradeStation

'SESSIONS' BOX

SESSION TIMEZONES

<input checked="" type="checkbox"/>	Europe	01:00	⌵	—	07:00	⌵	
<input checked="" type="checkbox"/>	Asia	16:00	⌵	—	01:00	⌵	
<input checked="" type="checkbox"/>	New York	07:00	⌵	—	15:00	⌵	



Label Size: ⌵ Font Family: ⌵

SESSION TIMES

LOCAL TIME	EST
Sydney Open – 7:00 AM Sydney Close – 4:00 PM	4:00 PM 1:00 AM
Tokyo Open – 9:00 AM Tokyo Close – 6:00 PM	7:00 PM 4:00 AM
London Open – 8:00 AM London Close – 5:00 PM	2:00 AM 11:00 AM
New York Open – 8:00 AM New York Close – 5:00 PM	8:00 AM 5:00 PM

'SESSIONS' BOX

SESSION TIMEZONES

<input checked="" type="checkbox"/>	Europe	01:00	⌵	—	07:00	⌵	
<input checked="" type="checkbox"/>	Asia	16:00	⌵	—	01:00	⌵	
<input checked="" type="checkbox"/>	New York	07:00	⌵	—	15:00	⌵	

Label Size: Font Family:

ASIA / EUROPE SWEEP

ESM20



ASIA

EUROPE

NEW YORK

TUESDAY APR 16

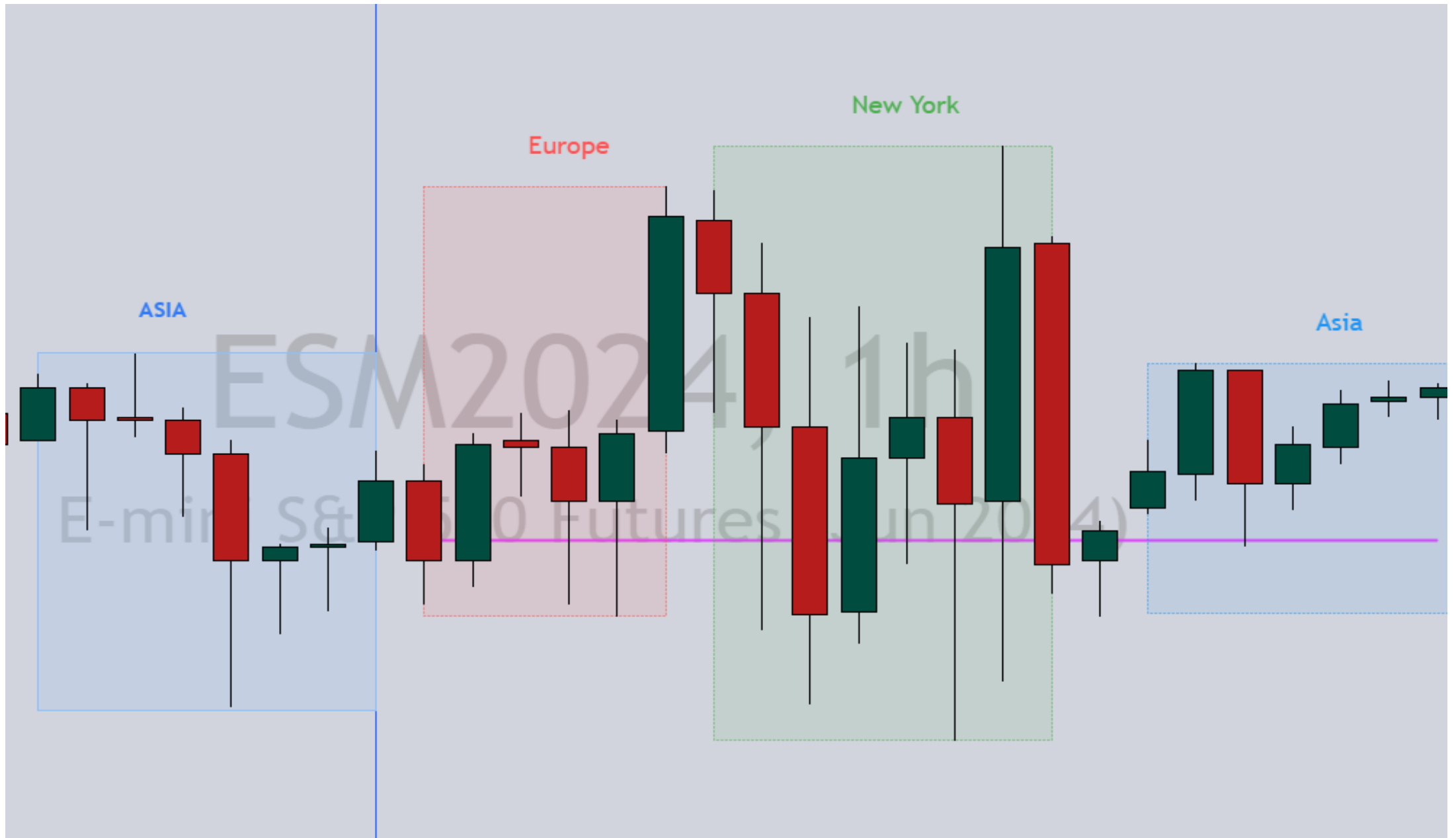

ASIA / EUROPE SWEEP

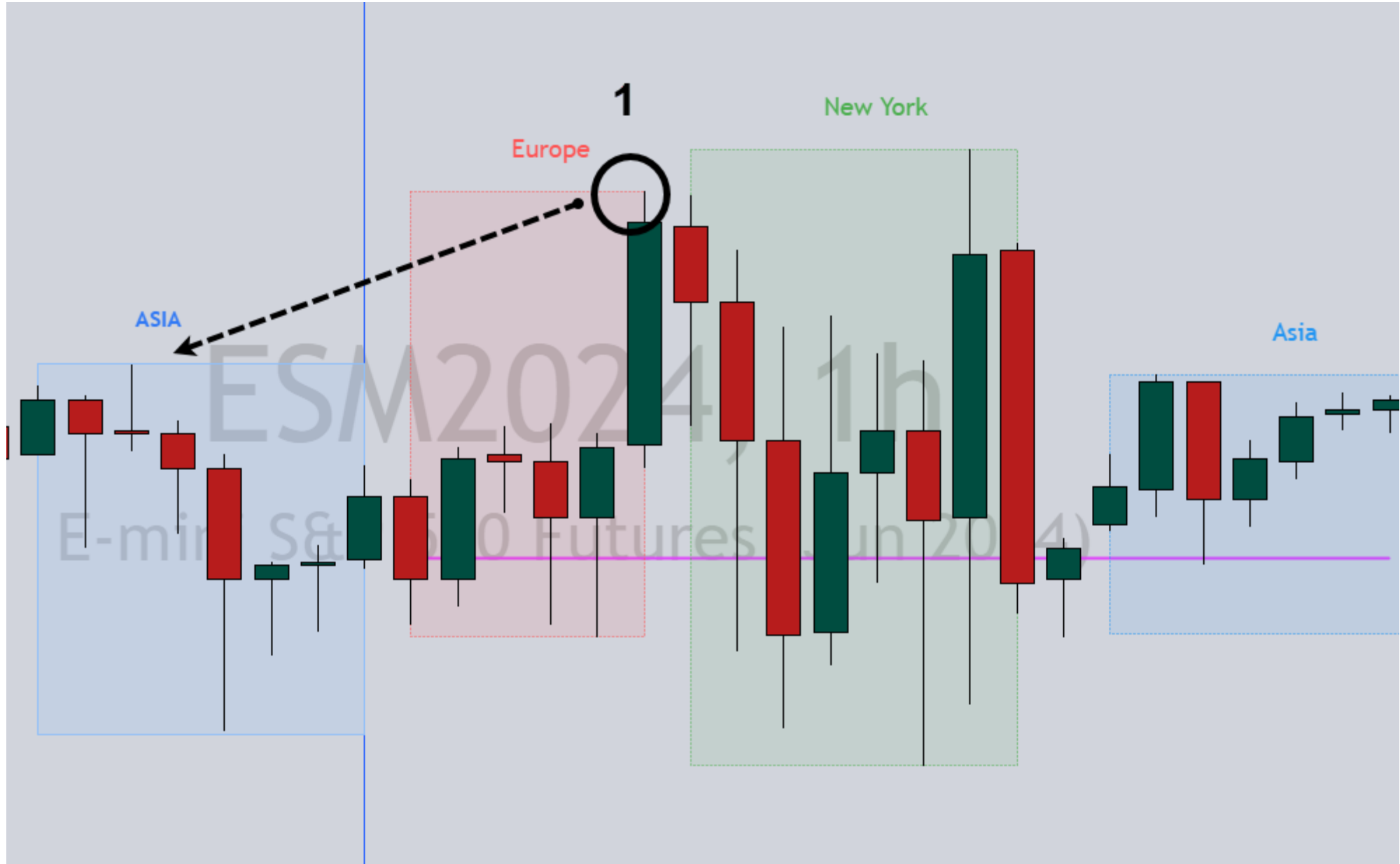

ASIA / EUROPE SWEEP

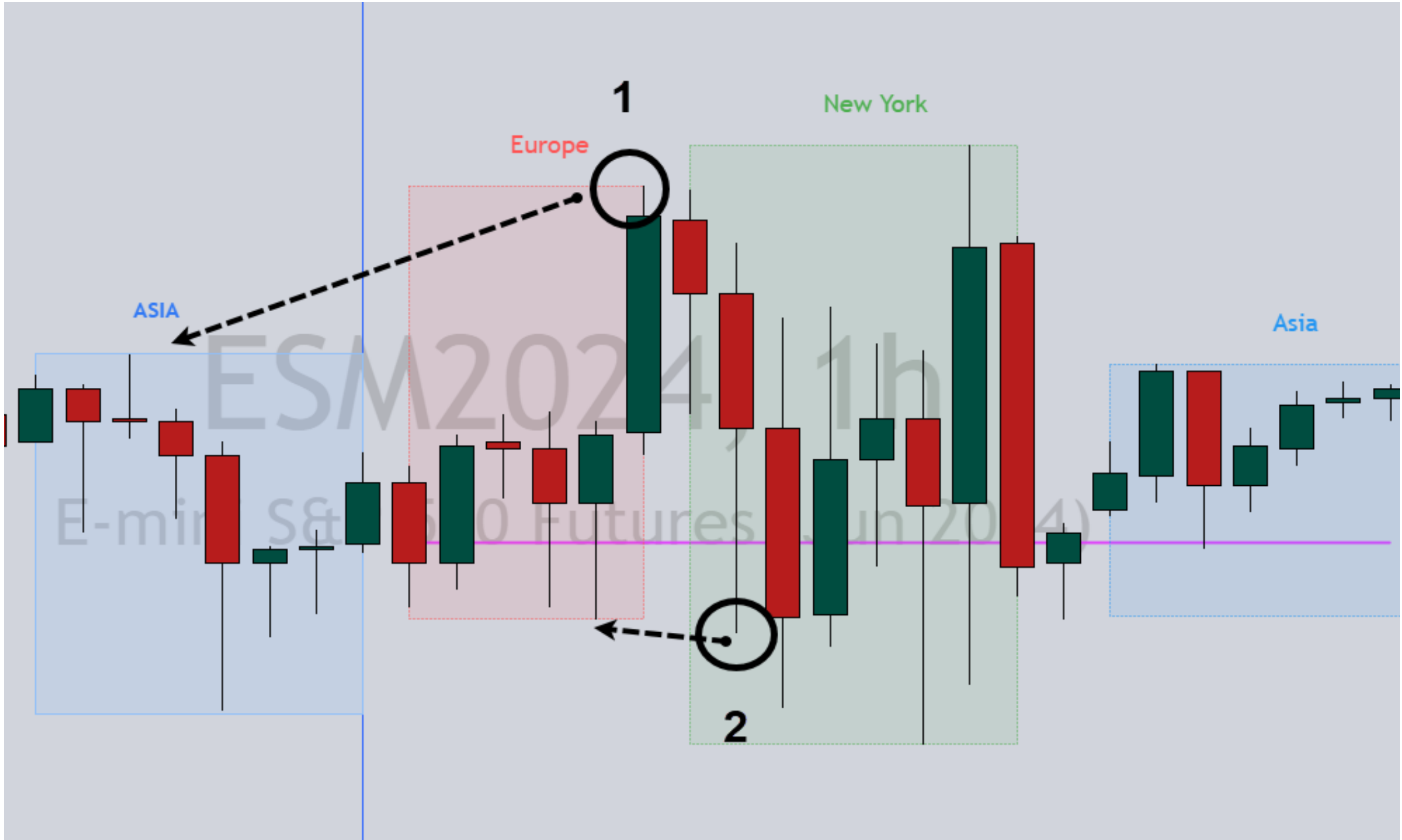

ASIA / EUROPE SWEEP

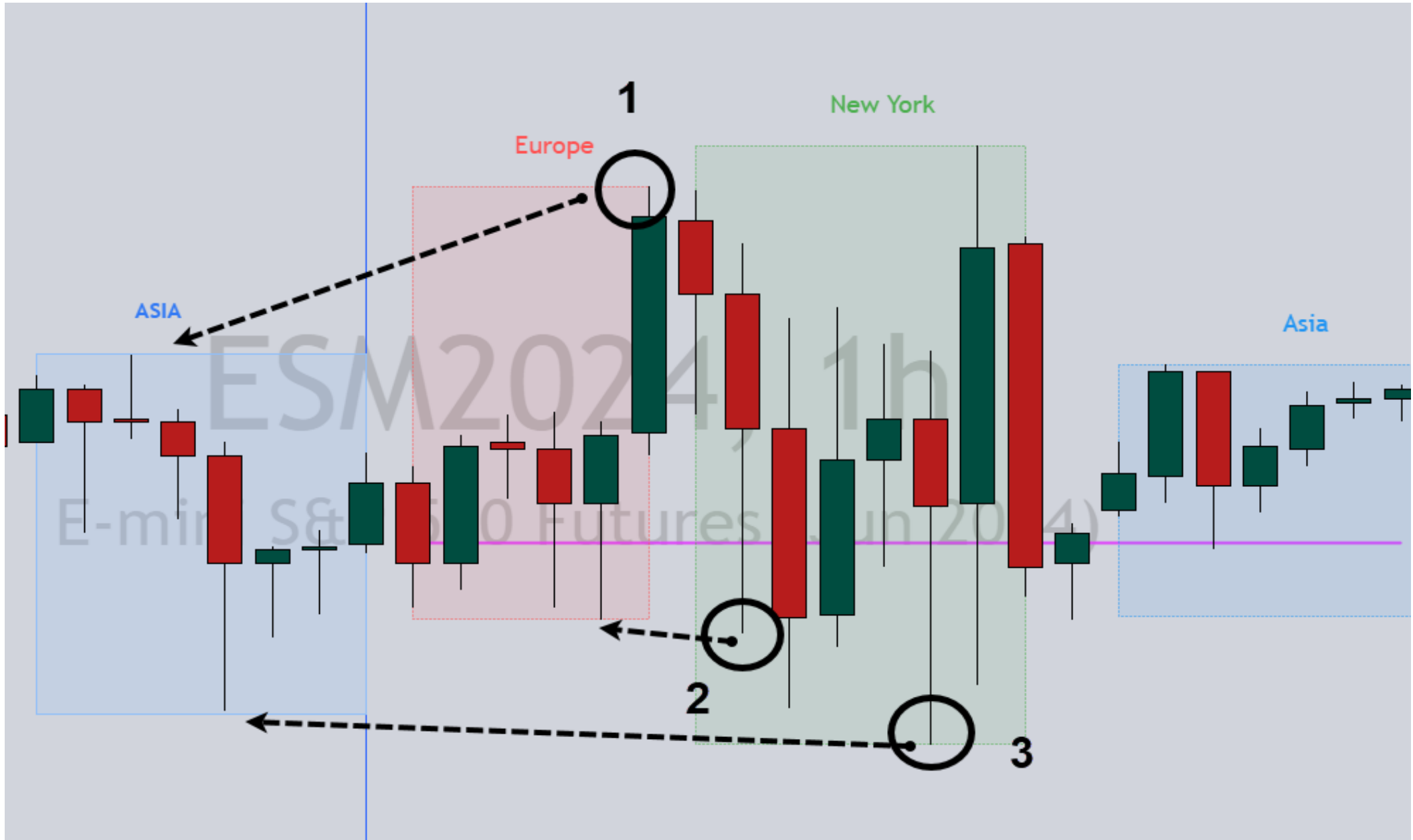

ASIA / EUROPE SWEEP

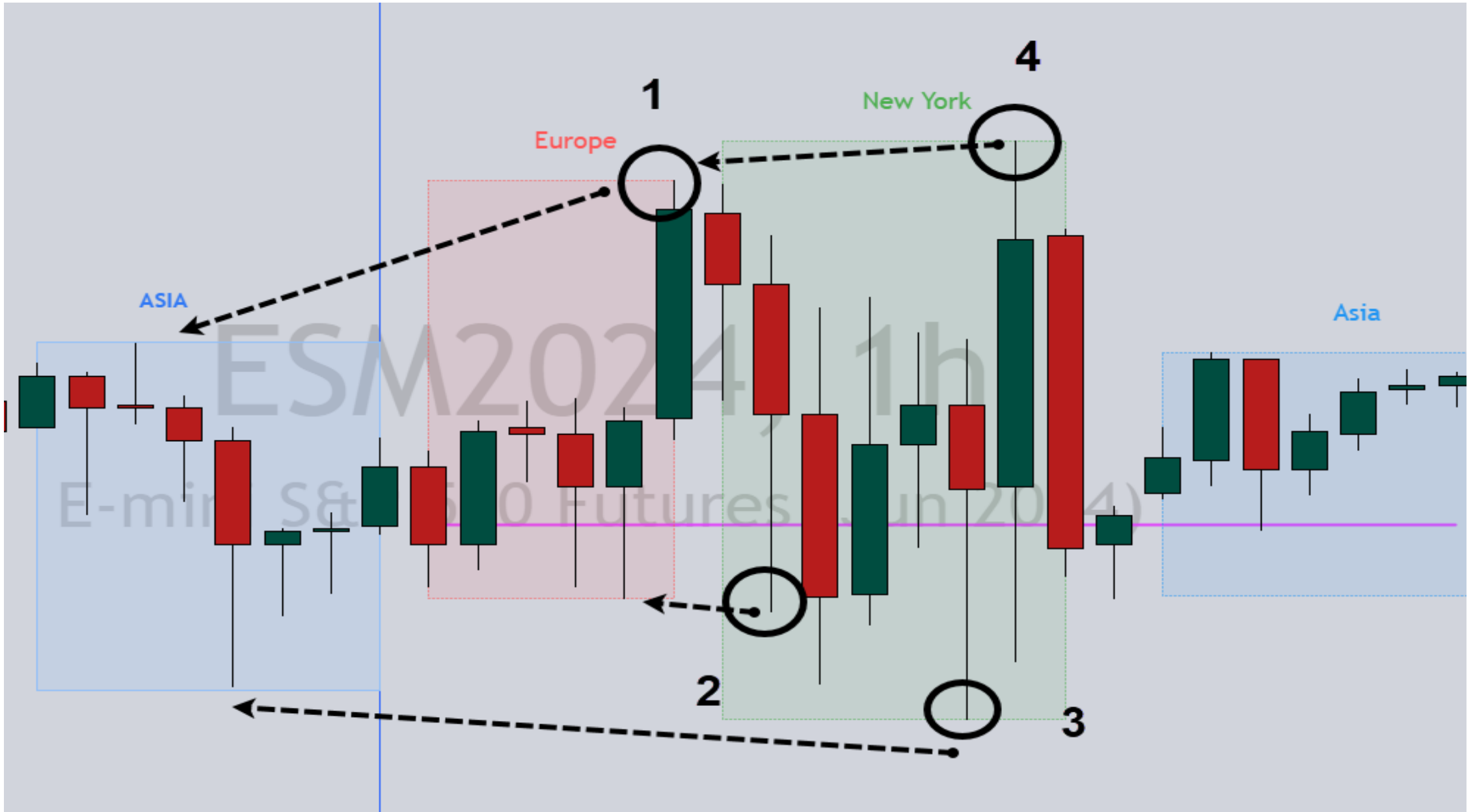

MIDNIGHT OPEN

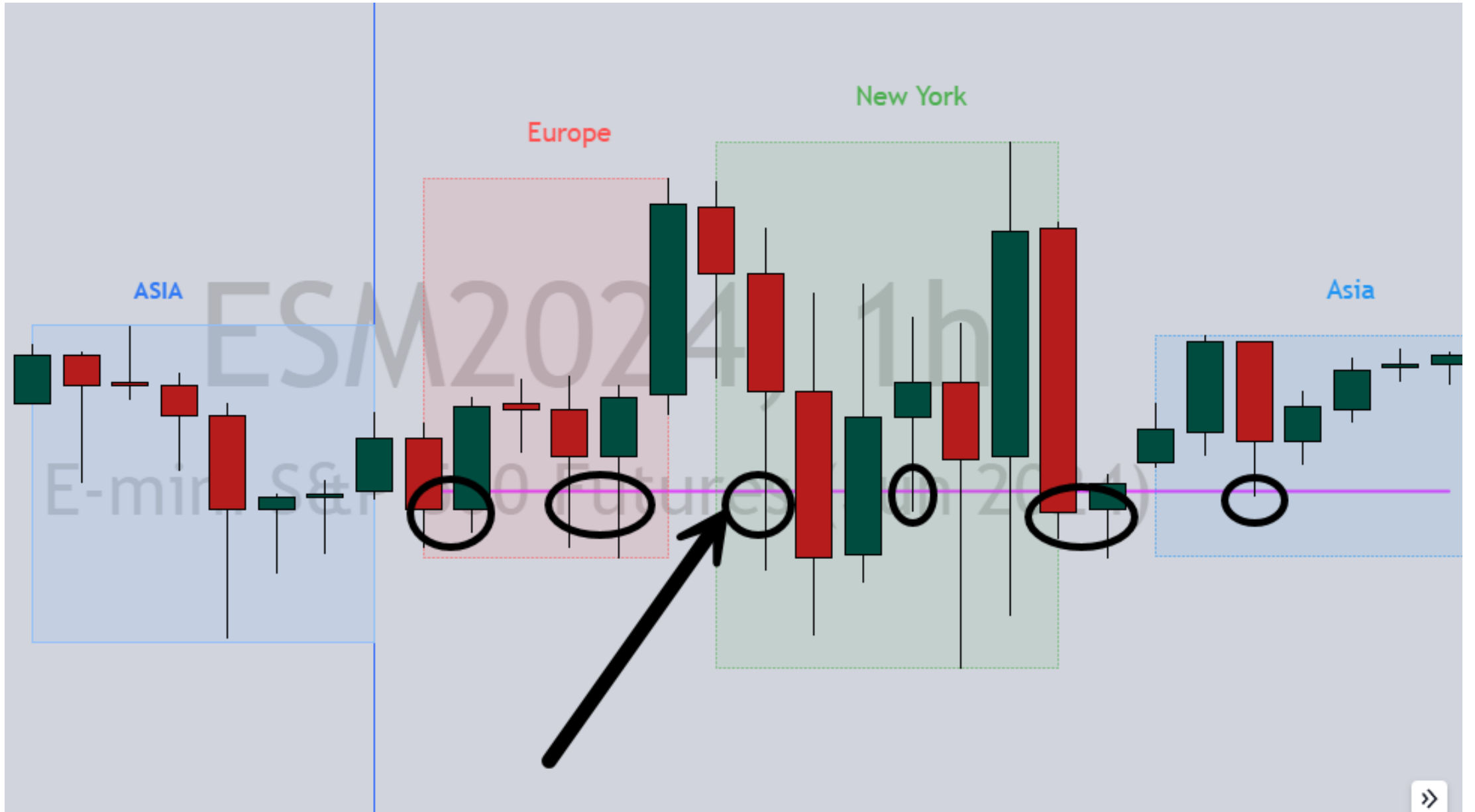

MIDNIGHT OPEN

MIDNIGHT OPEN PRICE



Style:

Solid



Width:

1

THURSDAY APRIL 18

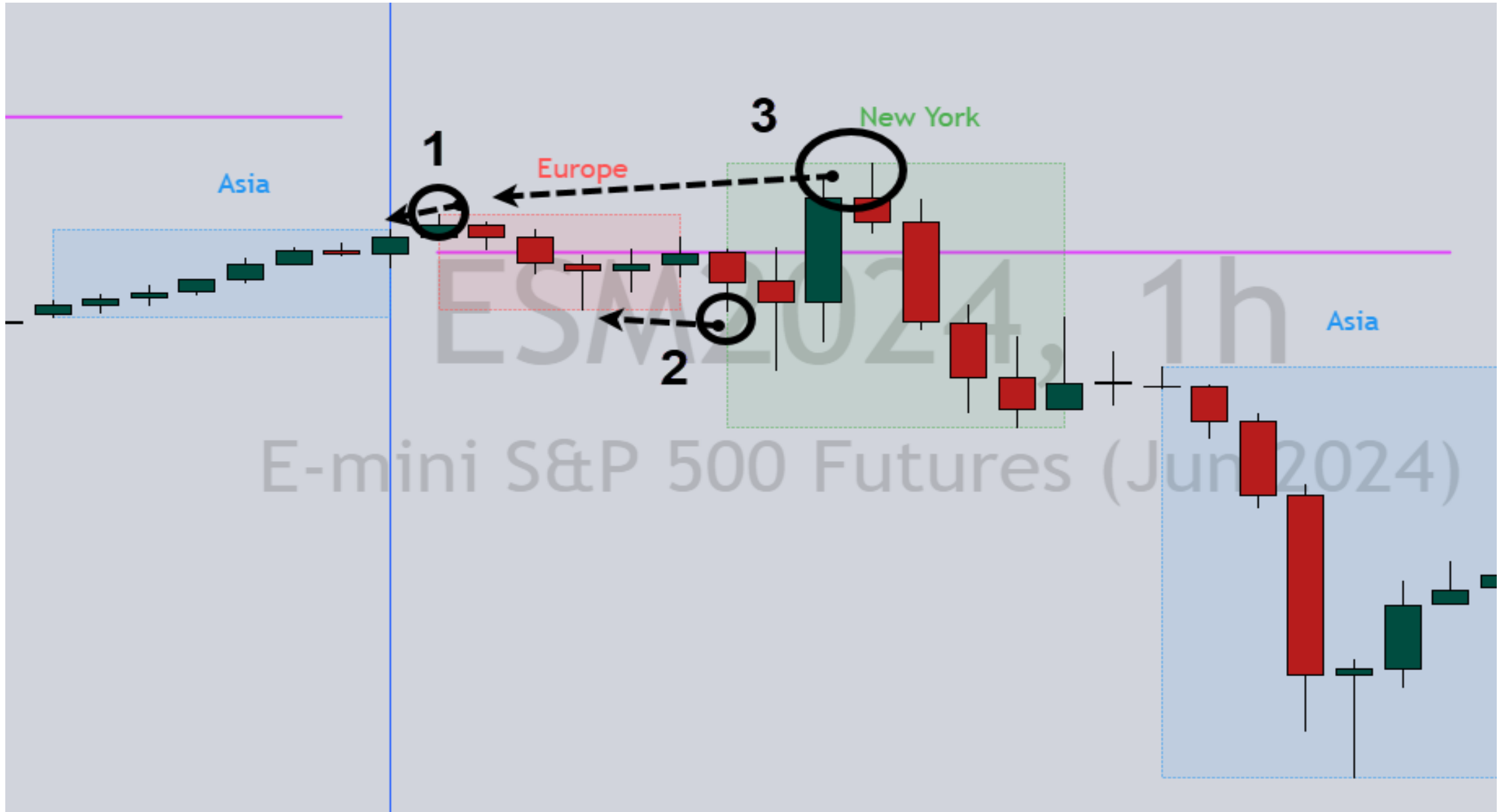

THURSDAY APRIL 18

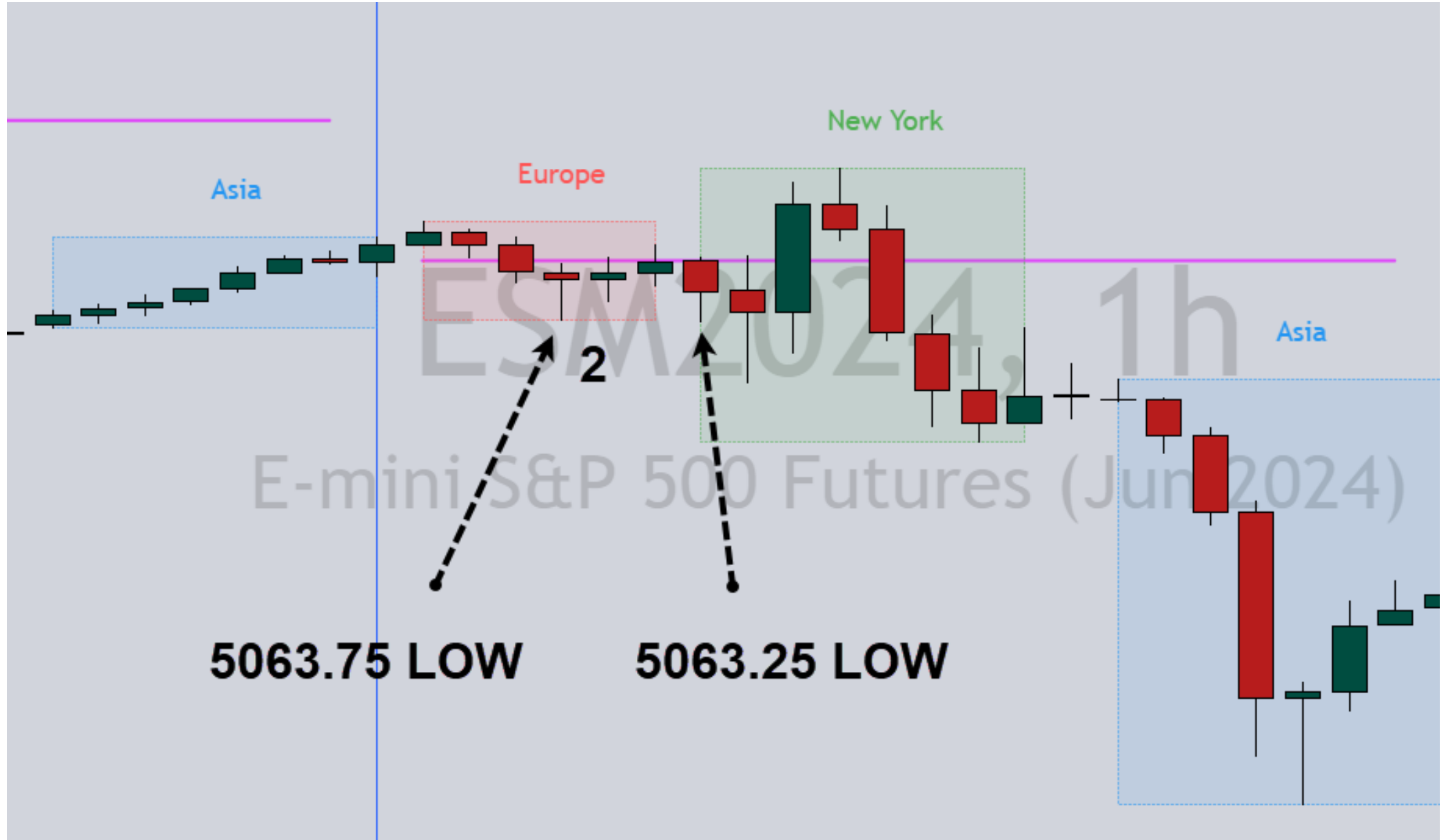

THURSDAY APRIL 18

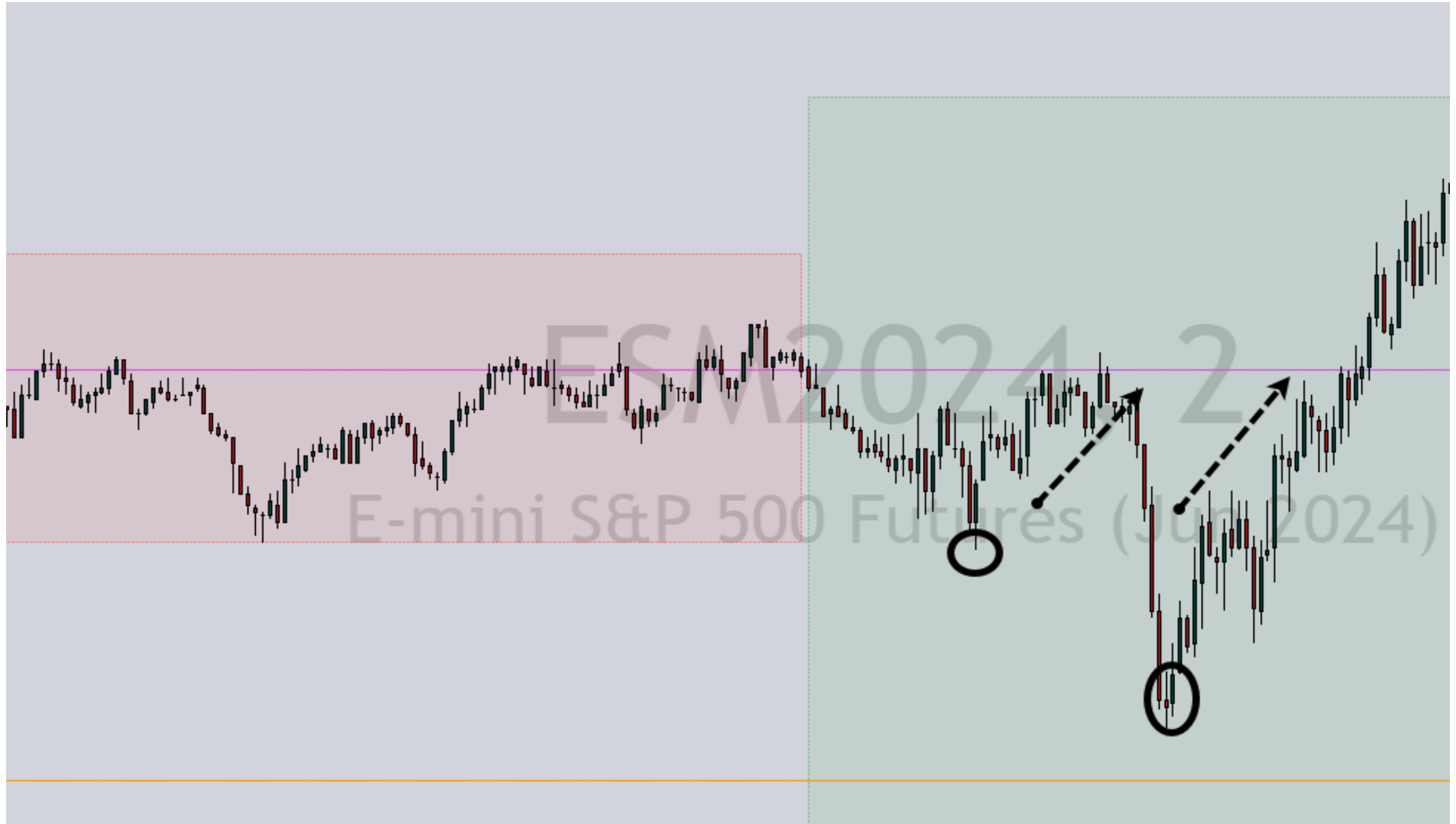

THURSDAY APRIL 18

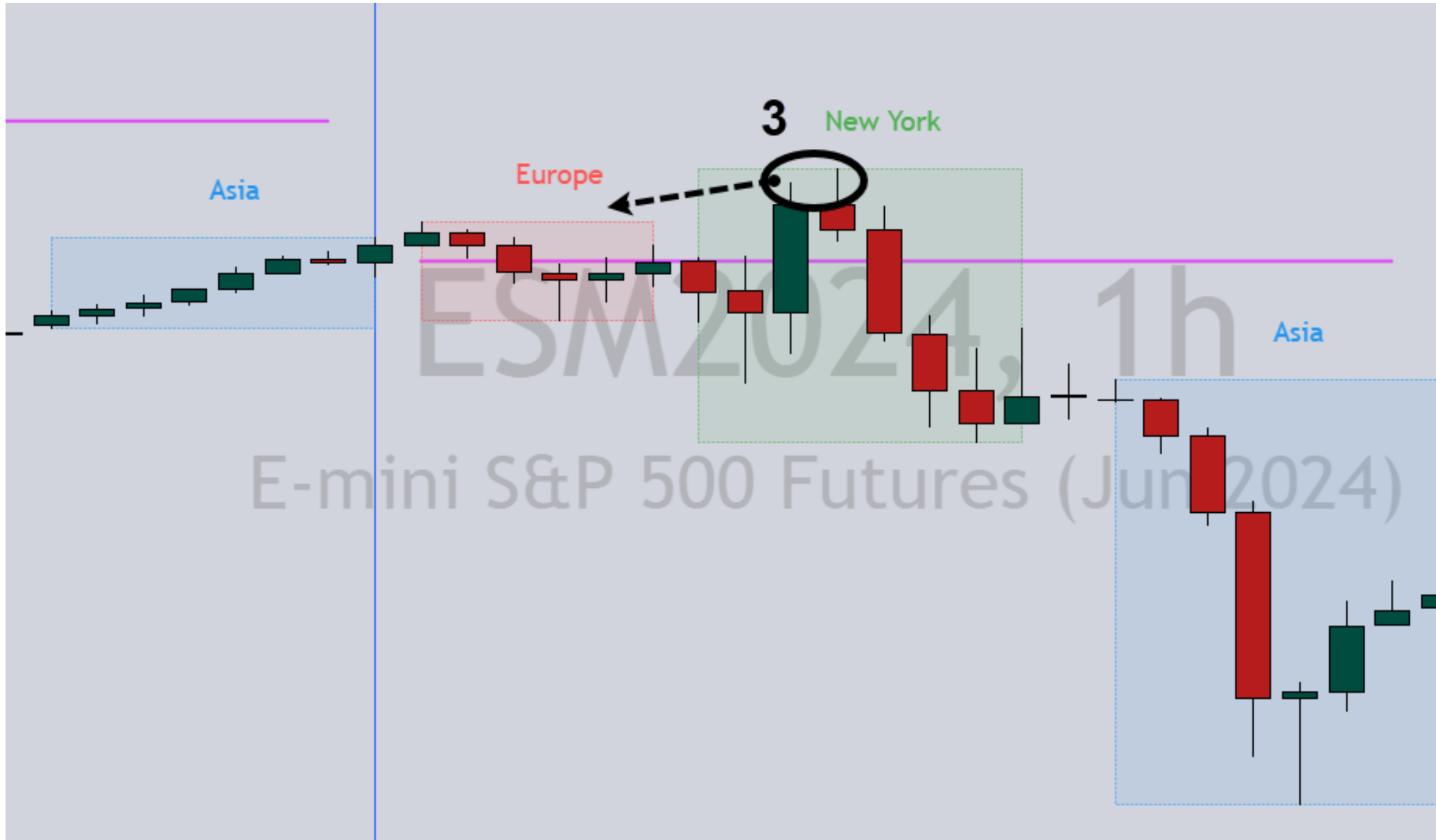

THURSDAY APRIL 18

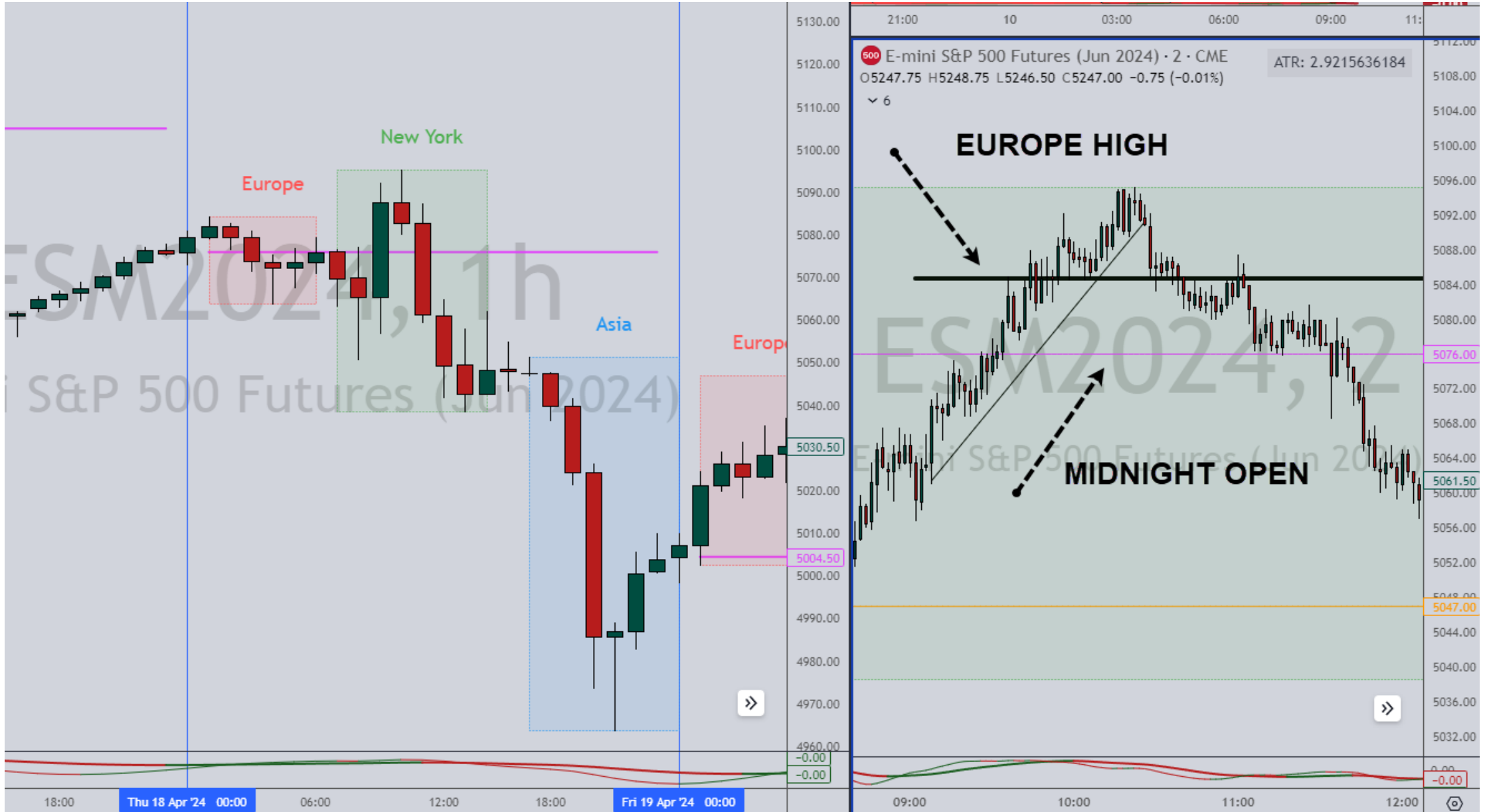

FRIDAY APRIL 19

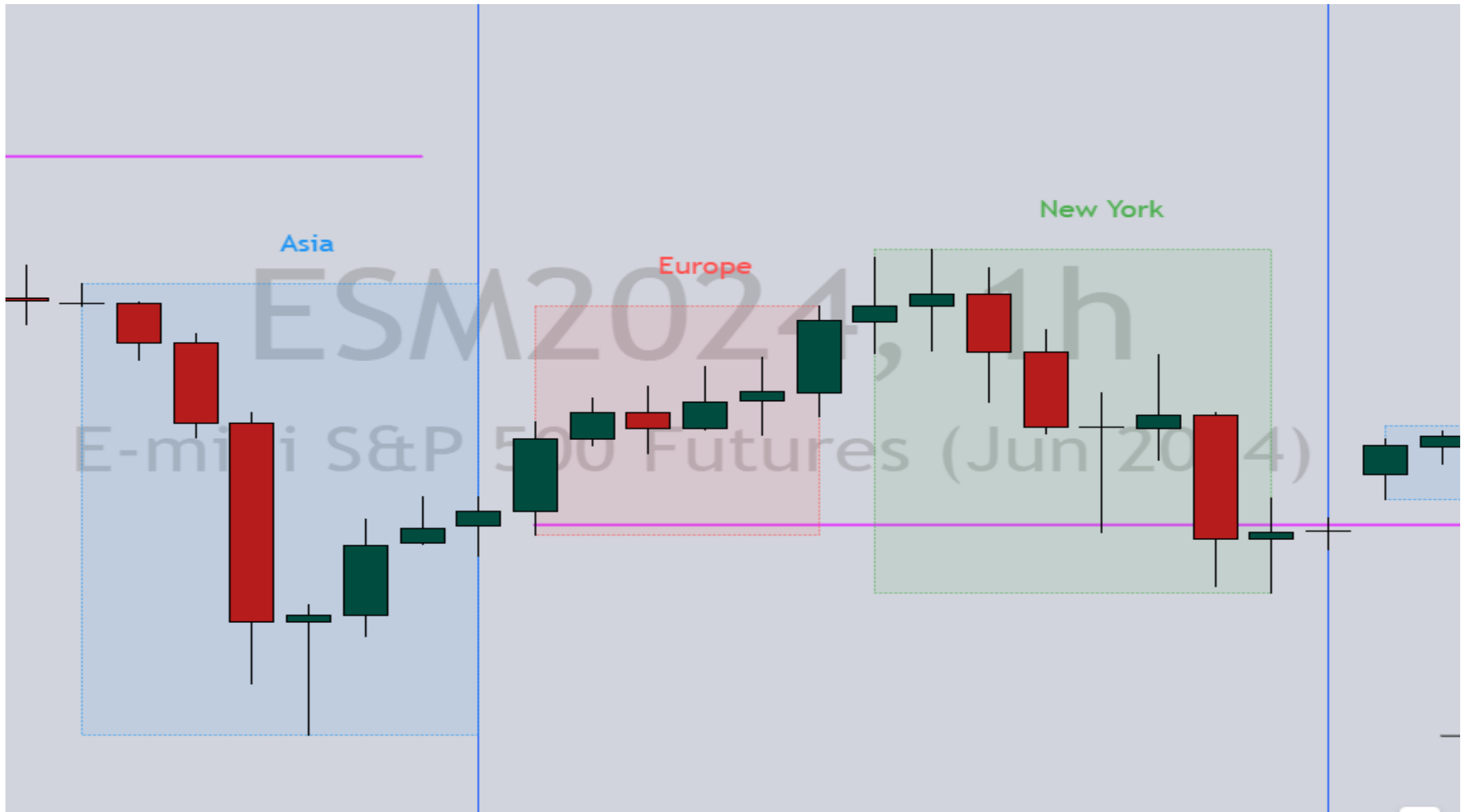

FRIDAY APRIL 19

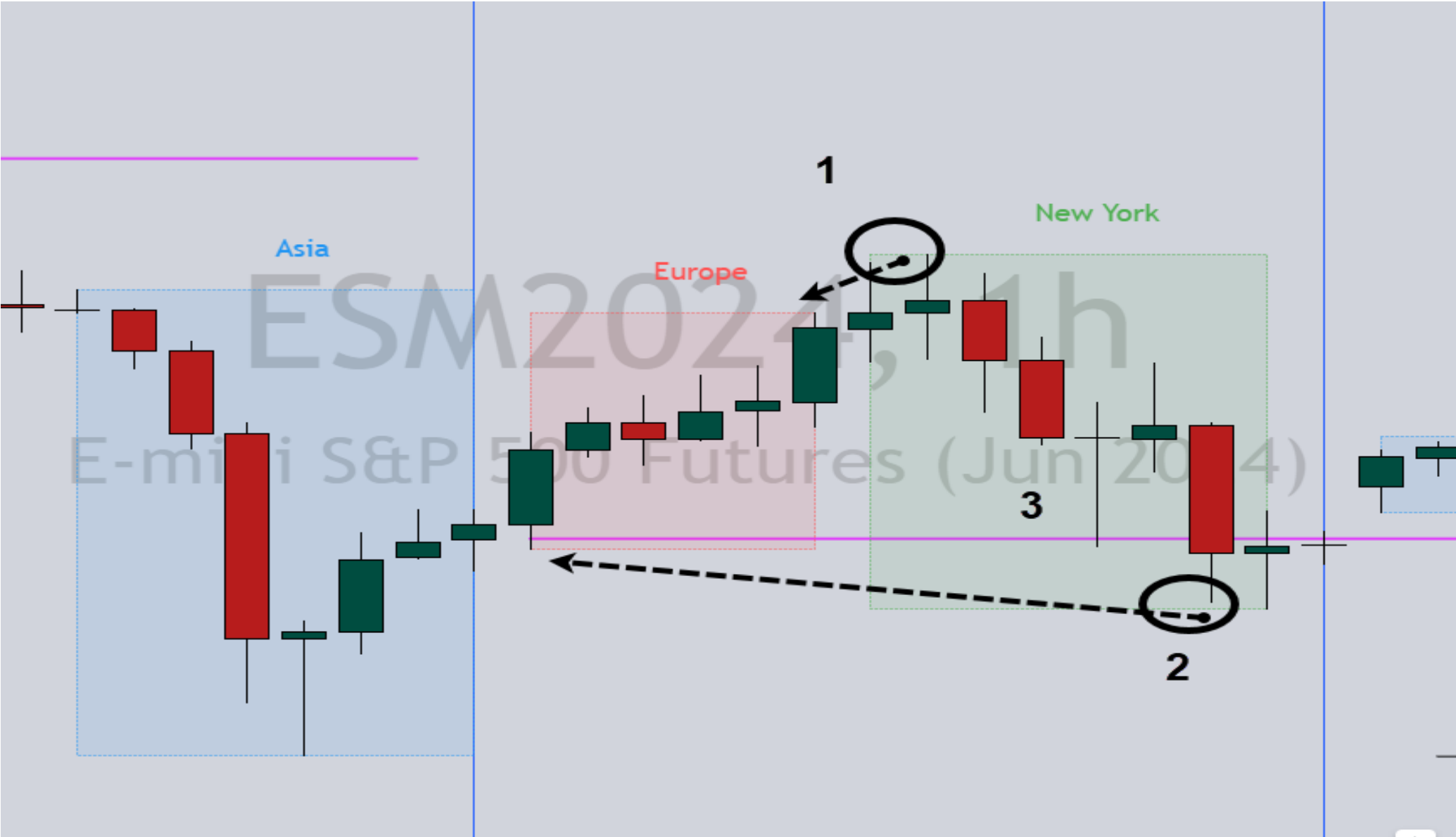

FRIDAY APRIL 19

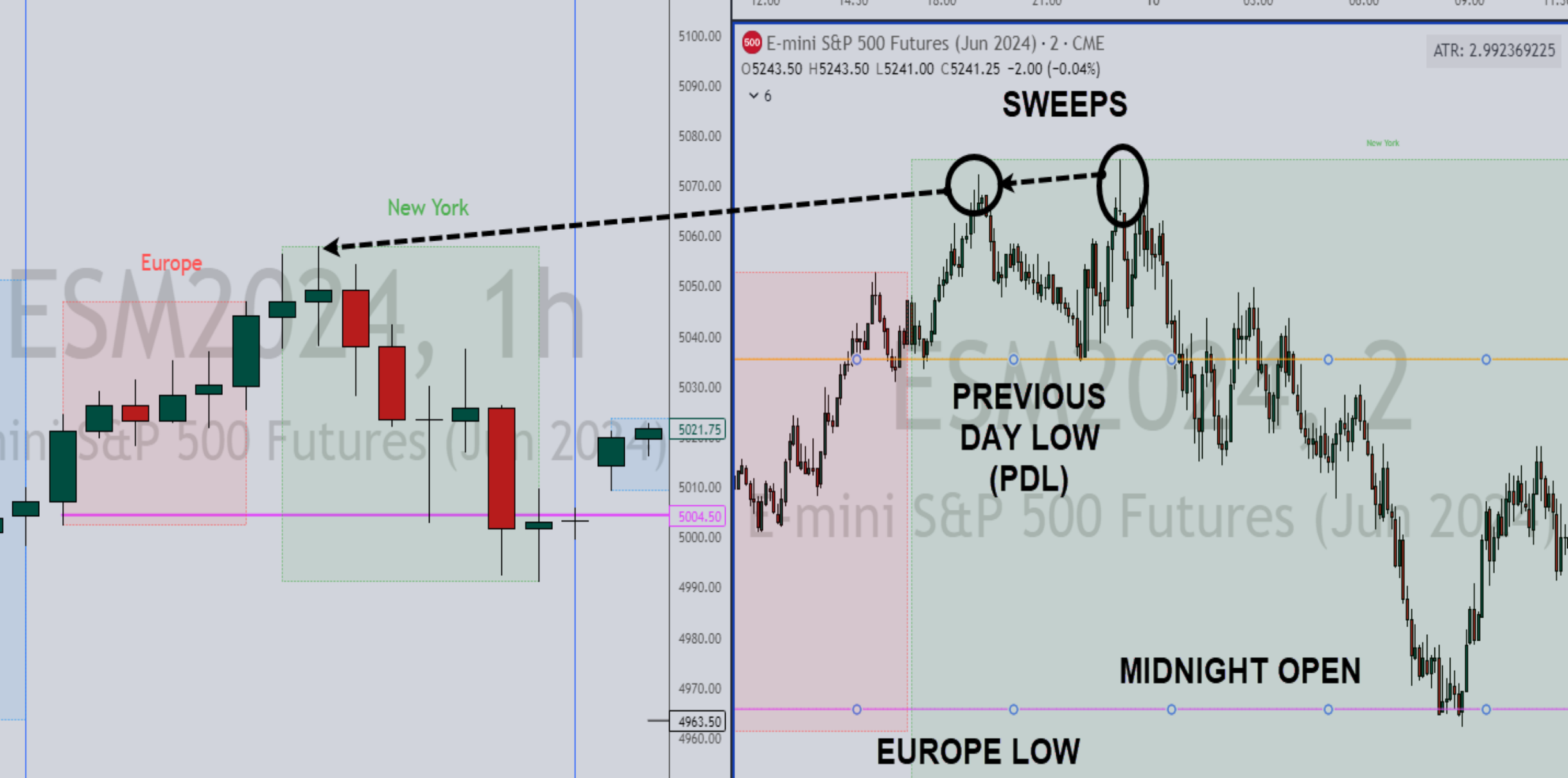

FRIDAY APRIL 19



FRIDAY APRIL 19



SUMMARY

- SESSION HIGHS
- SESSION LOWS
- MIDNIGHT OPEN
- PDL/PDH

FRIDAY MAY 10

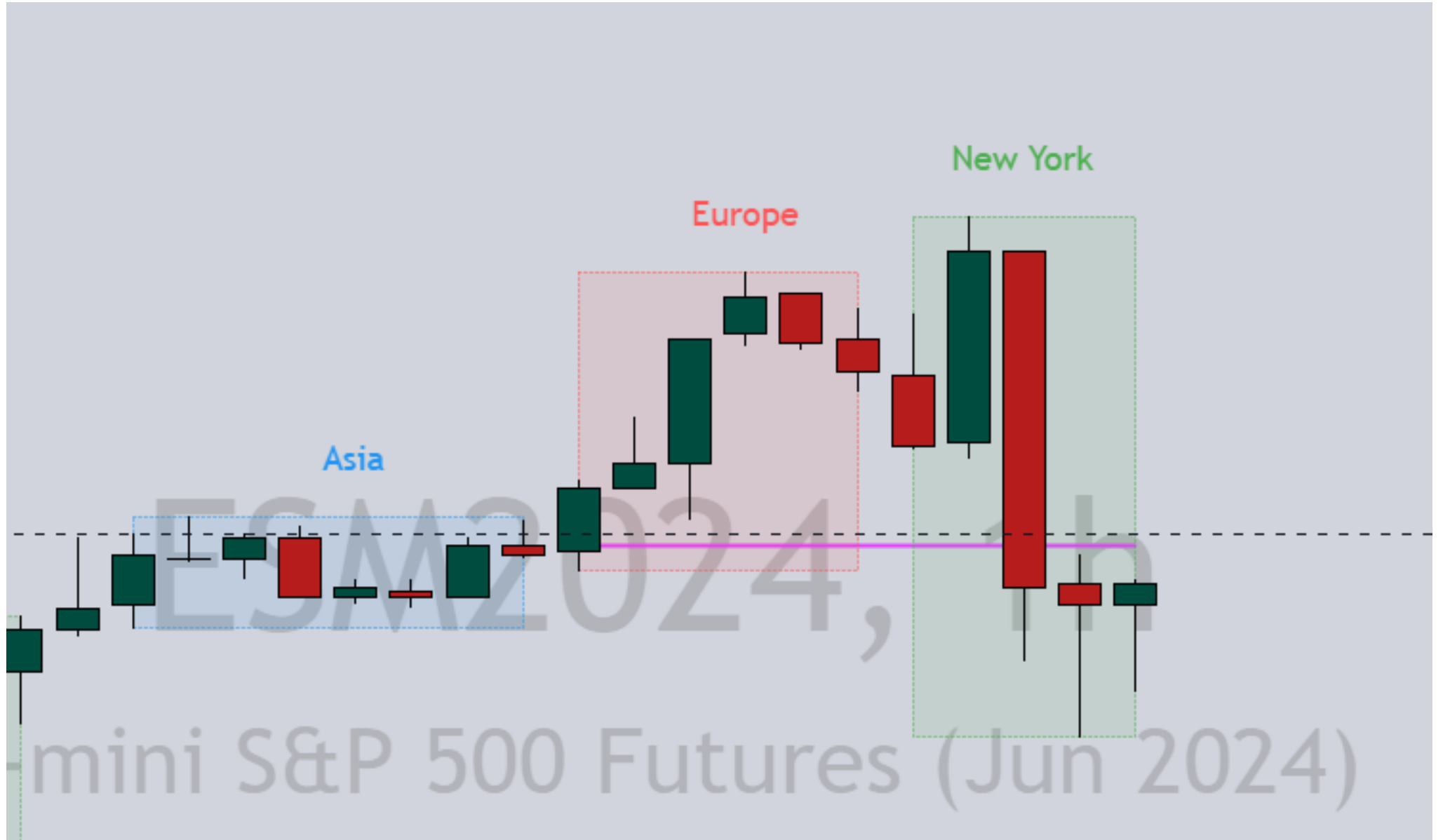

FRIDAY MAY 10



FRONT RUN THE NEWS?

TUES MAY 14 (PPI)



FRI MAY 3 (NFP)



MORE SECRET SAUCE?

PROGRAM TRADING

- 90% of daily ES volume

PLAYERS

- UBS
- GOLDMAN
- CITADEL

KEY TIMES (Central)

- 9:00-9:30 AM **Goldman
- **10:00-10:15 AM ; 10:10 AM **UBS**
- 11:00-12:00 **UBS, Goldman

KEY TIMES (Central)

- 1:30-2:00 PM **Goldman
- 1:50-1:55 PM **Citadel

PTT

PTT indicator ✕

Inputs Style Visibility

VERTICAL LINES

VL1	<input checked="" type="checkbox"/>	HH: 9	Mm: 15	Solid	✓
VL2	<input checked="" type="checkbox"/>	HH: 10	Mm: 10	Solid	✓
VL3	<input checked="" type="checkbox"/>	HH: 11	Mm: 0	Solid	✓
VL4	<input checked="" type="checkbox"/>	HH: 12	Mm: 0	Solid	✓
VL5	<input type="checkbox"/>	HH: 13	Mm: 30	Solid	✓
VL6	<input type="checkbox"/>	HH: 14	Mm: 0	Solid	✓

TIME OF DAY



TIME OF DAY



TIME OF DAY

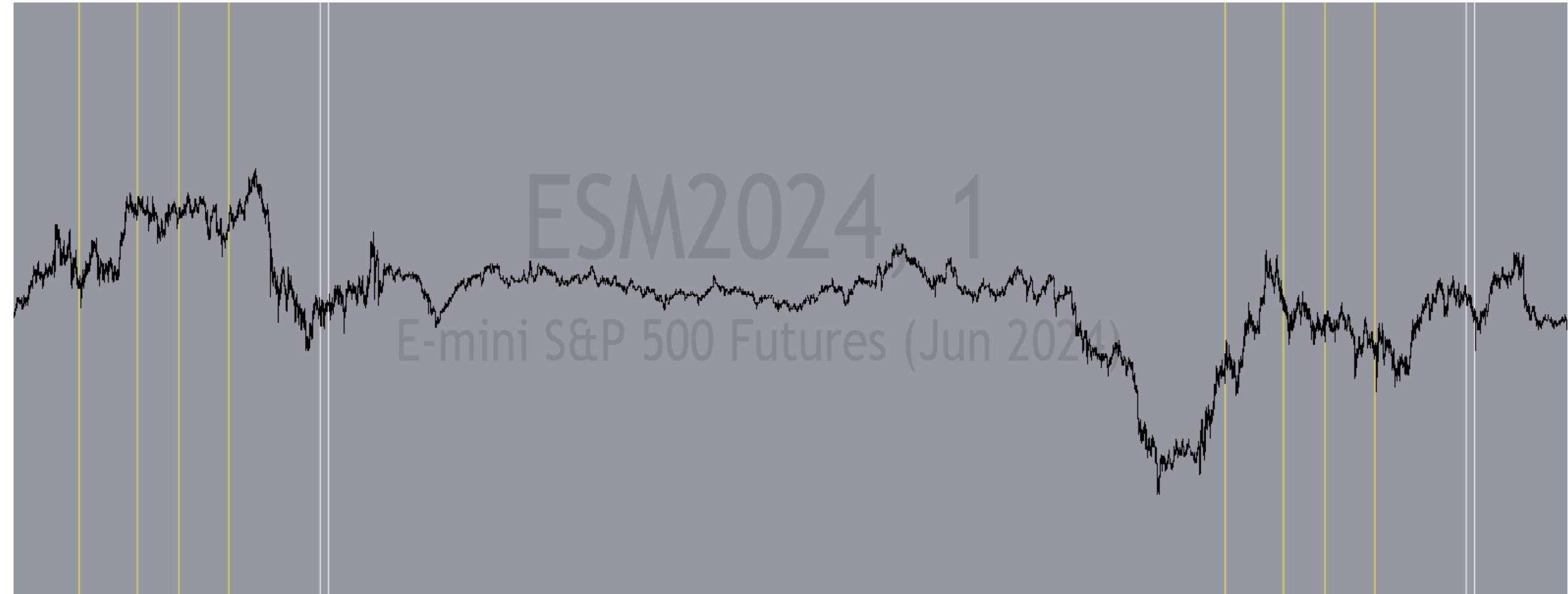

ALGOS & AVERAGES







- 8 SMA
- 34 SMA
- 55 SMA
- 200 SMA

PTT

PTT indicator ✕

Inputs **Style** **Visibility**

MOVING AVERAGES

MA1		Length: <input type="text" value="8"/>	SMA <input type="text" value="v"/>	Solid <input type="text" value="v"/>	<input checked="" type="checkbox"/>
MA2		Length: <input type="text" value="34"/>	SMA <input type="text" value="v"/>	Solid <input type="text" value="v"/>	<input checked="" type="checkbox"/>
MA3		Length: <input type="text" value="55"/>	SMA <input type="text" value="v"/>	Solid <input type="text" value="v"/>	<input checked="" type="checkbox"/>
MA4		Length: <input type="text" value="200"/>	SMA <input type="text" value="v"/>	Solid <input type="text" value="v"/>	<input checked="" type="checkbox"/>
MA5		Length: <input type="text" value="5"/>	EMA <input type="text" value="v"/>	Solid <input type="text" value="v"/>	<input checked="" type="checkbox"/>
MA6		Length: <input type="text" value="21"/>	EMA <input type="text" value="v"/>	Solid <input type="text" value="v"/>	<input checked="" type="checkbox"/>

Source:

ALGOS & AVERAGES

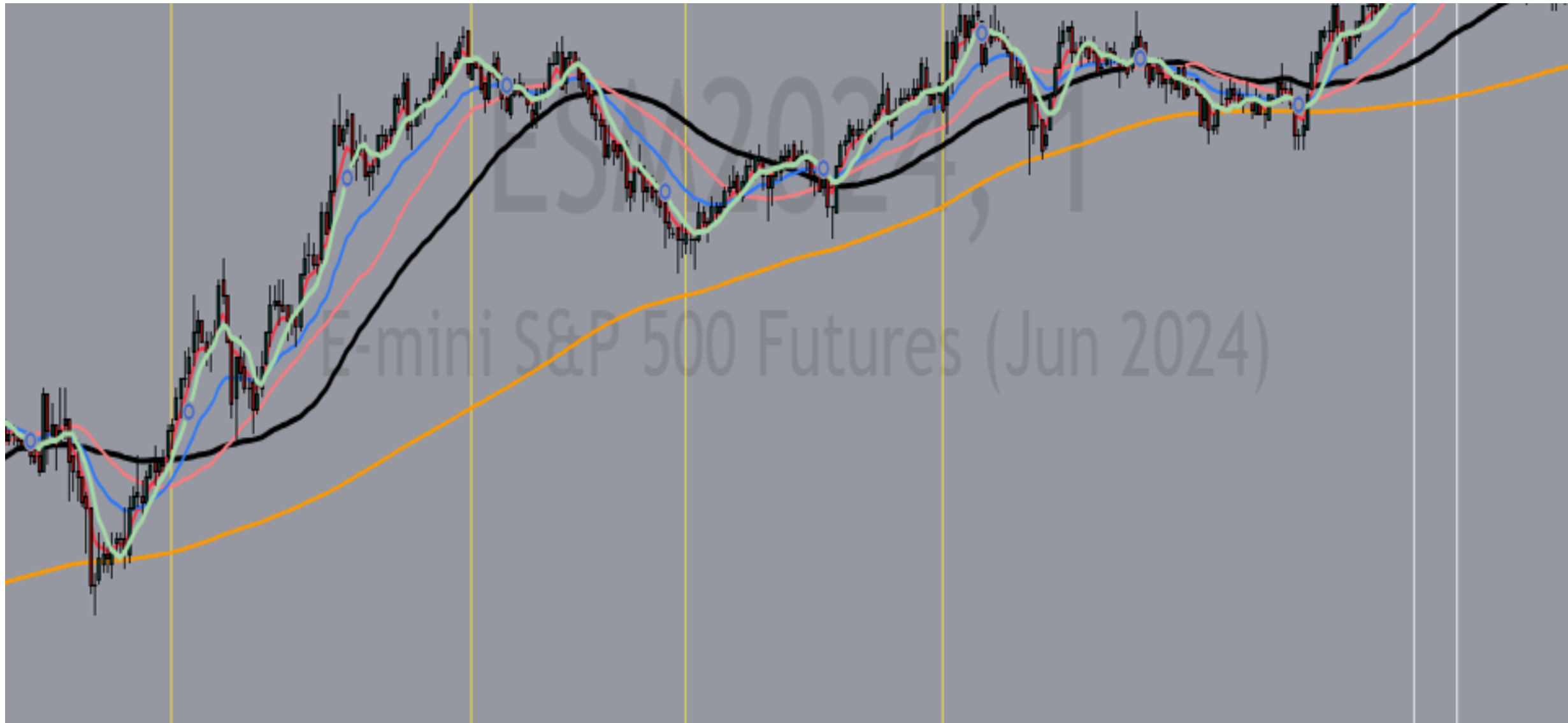

ALGOS & AVERAGES



ALGOS & AVERAGES



ALGOS & AVERAGES



ALGOS & AVERAGES



ALGOS & AVERAGES



ALGOS & AVERAGES

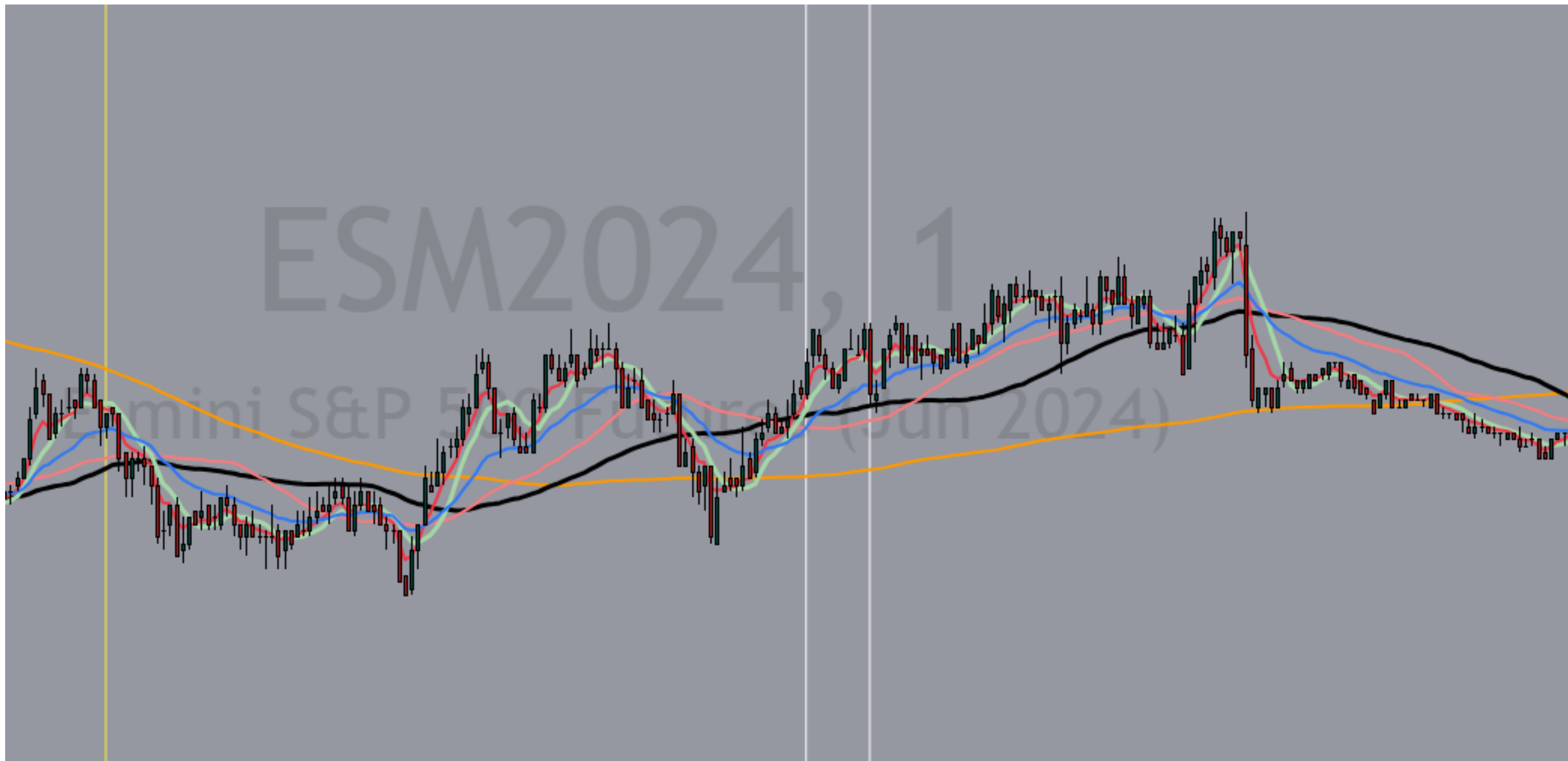

CAN YOU DO THIS?

